

RICHARD STRAUSS

Don Juan

op. 20

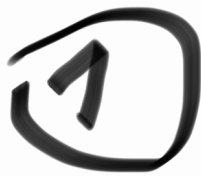

Allegro, molto con brio

2

Violino I

Allegro poco vivo, ma non troppo

con sord.

B

74 *p*

79

84

89

94

100

105

111 *p*

119 *sempre p*

125

C L'istesso tempo poco meno vivo

sempre pp

130

137

143 *dim.*

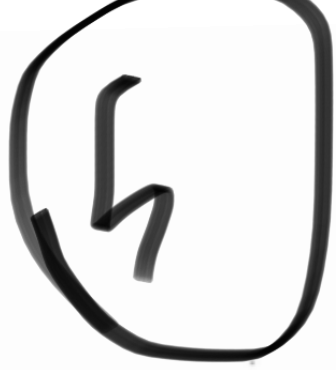

WOLFGANG AMADEUS MOZART

Sinfonia in mi b maggiore

KV 543

IV - Finale - Allegro

BETHOVEN Missa solemnis

VIOLINO I.

Andante molto cantabile e non troppo mosso.

111 *cresc.* *dim.* *3p*

117 *cresc.* *dolce cantabile* *pizz.*

124 *espressivo* *cresc.*

140 *cresc.* *pizz.* *cresc.* *p*

146 *cresc.*

142 *cresc.* *cresc.*

148 *arco sf* *pizz.* *cresc.* *arco sf* *cresc.* *pizz.*

D

f dim. *p dim.* *dol.* *f*

p dim. *espress.*

3 3 2

E

90 **Violine Solo**

espress. *cresc.* *f*

p *cresc.* *f*

98

f *cresc.*

mf *p* *cresc.* *f*

3 3 6 6 6

cre - - - scen - -

F

104

dim.

do *p* *espress.* *p* *dim.*

2 2

114

pp *mf*

p *pp* *mf*

120

p *pp* *pizz.* *arco*

p *pp* *pp*

3 3

Violino I.

II

Adagio ♩=80

LABUTI' JEZERO

Nr. 13 Scène

Andante non troppo *con molta espressione*

Solo con sordino

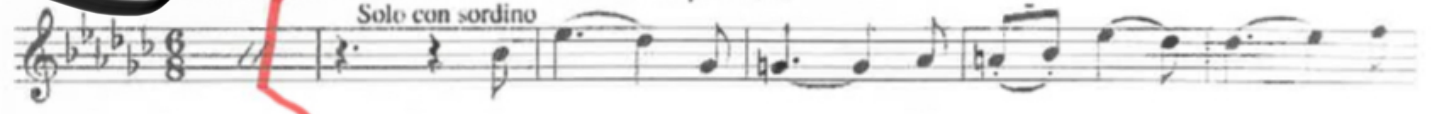

29 5 30

rit. 31 a tempo

p con molto espressione

poco cresc.

mf

Allegro

Scheherazade

Nikolai Rimsky-Korsakow
op. 35

1. Satz 94
Allegro non troppo $\text{♩} = 56$

C Solo p

96 pp mf 2-2 3 2 1 1 2 4

99 pp mf 2 4 2 2 4 2 # 1 D f

173 Solo p

176 f 2 1 3 3 2 1 2 2 p v 2

179 f Tutti f 1

Scheherazade

1. Satz 94
Allegro non troppo $\text{♩} = 56$

Nikolai Rimsky-Korsakow
op. 35
