

Johann Sebastian Bach
Brandenburg Concerto No. 3
In G Major, BWV 1049

Violino III

1.

4

7

11

14

17

21

25

29

32

p *f* *p* *f* *p* *f*

Violino III

35

39

42

45

49

53

57

61

65

68

71

74

Violino III

84 Viol. I

88

91

p

95

99

103

106

p

110

f *più p*

114

118

122

126

Violino III

129

132

135

2. Adagio

3. Allegro

Viol. I Viol. II

3

5

7

10

12

15

Viol. I Viol. II

Violino III

18

20

22

25

27

30

33

36

39

42

44

46

p

f

p

f

Fine

Zweiter Theil.

Gretchen.

Andante soave. *Arit. a temp.* Ob. Solo. **B** *SOLO.*

2^{te} VIOLINE.

poco rall. *a tempo*

C *zwei 2^{te} Viol. Soli* *Dolce*

D **C** **1**

(SOLO LA PARTE DI SOTTO)

14B

No. 7. УРОК ТАНЦА

52 Allegretto

p p

53 Più animato

2 SOLO VIOLINS

f G.P. f

54 TUTTI

TUTTI

p

55 Più animato

2 SOLO VIOLINS

f

2 Solo VNS

RIPIENO

Allegretto

2 Solo VNS

6

57

Oboe

2 SOLO VNS

(f)

58

Mozart — Symphony No. 41

Violino I.

FINALE. *Molto Allégro.*

11

20

27

32

p *f*

p

A 3

Violino I.

Violino I.

158 *p* *f*

174 *f*

183 *f* D *f*

192 *f* *f*

202 *p* *f*

212

219 *p*

231 *f* E

245 *b₂* *tr.*

258 *tr.*

266

271 *F* *p* *f*

284

Violino I.

289

298

307

313 **G**

321

330

339

350

360

383

397

407

415

- Measure 350:** Contains trills (*tr.*) and first/second endings.
- Measure 383:** Shows trills and first endings.
- Measure 415:** Ends with a double bar line.

Violino II

DIE ZAUBERFLÖTE

KV 620

Ouverture

Adagio

Wolfgang Amadeus Mozart

6

11

16 Allegro

19 simile

22

26

Violino II

30 *tr* *V* *V*

33 *V* *sfp* *fp* *V*

37 *simile* *f* *V*

40 *V* *V*

43

48 *sf* *sf*

52 *V*

55 *V* *p* *V*

58 *V*

62

68

f sf sf sf

73

78

f sf sf sf

82

87

cresc. f

91

97

Adagio

1 1 1 1 **Allegro** *p*

104

Violino II

109 \checkmark π

113

116 *f*

119

122

126 \checkmark π G.P.

131 \checkmark 1

135 \checkmark 1

140 \checkmark 1

744

p

748

152

155

159

164

sf sf.

169

172

175

178

p

Violino II

182

188

192

198

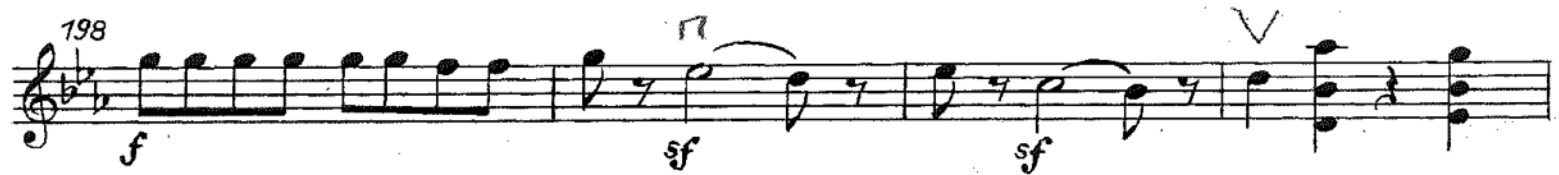

202

207

212

218

221

224

Violino II

Don Giovanni

Dramma giocoso in due atti

KV 527

Ouvertura

Wolfgang Amadeus Mozart

Andante

f

9

15

sf *p* *sf* *p* *sf* *p* *sf* *p*

18

sf *p* *sf* *p*

25

Molto Allegro

f *p*

37

47

f

52

mf *p*

57

f *p* *f* *p*

Violino II

62 *p* *cresc.* *f*

72 *sf*

79 *p* *sf* *p* *f* *p*

87 *f* *p* *f* *p*

93

98 *f*

105

112

117 *p*

125 *f* *p* *f* *p* *f* *p*

Violino II

223 *p* *cresc.* *f*

234 *sf* *p*

242 *sf* *p* *f* *p* *f* *p* *f* *p*

252

257 *f*

265

274

281 *1* *Vi - *)*

287

segue Introduzione (No. 1)

283 - de

292 *f*

*) Vi-de gilt für anderen (Konzert-) Schluss. / The Vi-de indication concerns the Concert ending.

MADAMA BUTTERFLY

1

VIOLINO 2°

G. PUCCINI

ATTO 1°

ALLEGRO

ff vigoroso

meno f

f

string:.....

4

EDWIN F. KALMUS & CO., INC.
Publishers of Music
Boca Raton, Florida

OPERA SAN JOSÉ
2149 PARAGON DRIVE
SAN JOSE, CA 95131-1312

2

sempre string:.....

ritornando a tempo

mf PIZZ.

ALLEG. MODERATO

ARCO f

ff

rit.

rit.

Fingering diagram: A vertical line with a horizontal bar at the top. The number '5' is written above the line, and the number '1' is written below the line. The line ends in a hook-like shape.

L'ITALIANA IN ALGERI

VIOLINO II

N.6. Aria

Allegro

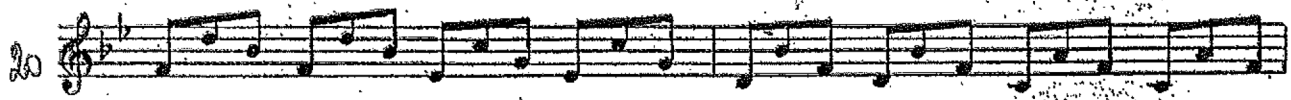
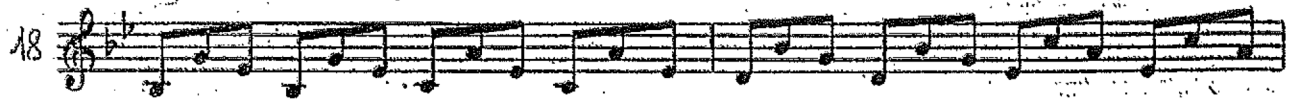
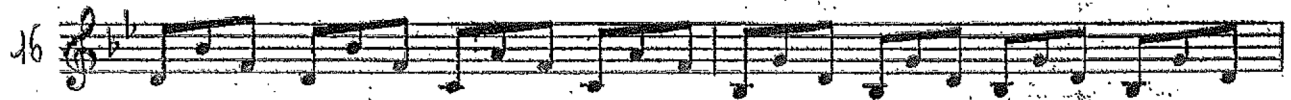

24 

26 

28 

30 

33 

35 

37 

39 

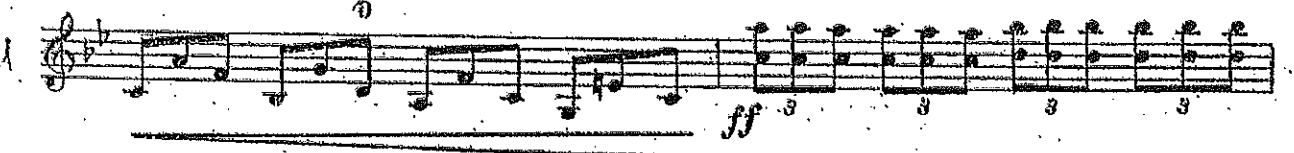
41 

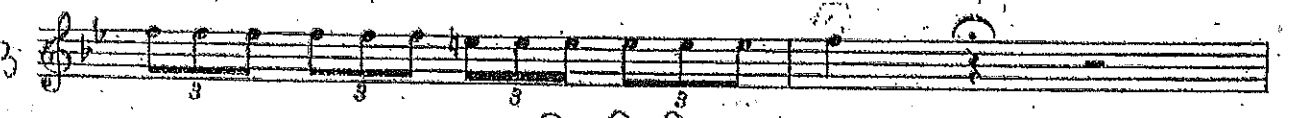
43 

SCHUBERT Sinfonia n. 4 Tragica - quarto mov. - violini secondi

Violino II.

SALOME

1.2.4. Pult. *leggio*
3. Pult. *leggio*

(wild) *(agitato)* ff *cresc.* sfz

1.2.4. Pult. *leggio*
3. Pult. *leggio*

ff

1.2.4. Pult. *leggio*
3. Pult. *leggio*

accelerando
trm trm
(Dämpfer weg.)

(Alle.)
(Putti)
(senza timb. sord.)

trm trm trm trm trm

ff

ff

sempre più accelerando

42 Sehr schnell.
Molto presto.

(Pultw. geteilt.)

(unis.)
(ziss.)

$d = d. des \frac{3}{2}$

Etwas langsamer.
Un poco meno mosso

Sehr schnell.
Molto presto.

(Alle.)
(tutti)

sehr lebhaft
molto vivo

(mit Dämpfern)
(con sord.)

248

Schnell.
Allegro.

255

Sehr schnell.
Molto allegro.

an Frosch
la talone

(ohne Dämpfer)
(senza sord.)

mf

262

SERENATA TCHAIKOWSKY

DAL I° TERZO

Violine II

Violine II

Peter Ilyich Tchaikovsky
The Nutcracker, Op. 71

VIOLIN 2.

OVERTURE.

Allegro giusto

div. *pp*

pp

pp

1

1

1

p

p

1

1

p *cresc.* *f*

2

7

p *cresc.* *f*

Tchaikovsky — The Nutcracker, Op. 71

2.

Vln. 2.

3

sf sf sf sf sf sf *pizz. p*

sf sf sf sf sf sf *pizz. p*

p p *f mf*

p p *f mf* *arco*

4

arco V *V* *V*

5 *mp* 1 *mp* 1 *mf* 1

f f *pp*

f *UNIS*

5

cre - - scen - - do *ff*

Tchaikovsky — The Nutcracker, Op. 71

Vln. 2

3.

6

p

mp *mf* *mp* *p* *pp*

7

p 1

p 1

1 *p* *cresc.* *f* 7

7

Tchaikovsky — The Nutcracker, Op. 71

4.

Vln. 2

8

sf sf sf sf sf sf

pizz. p

pizz. p

p p

f

arco

mf

mf

5

1

mp

1

mf

9

mf

f

pp

f

pp

cre - - - scen - - - do

ff

cre - - - scen - - - do

ff

Tchaikovsky — The Nutcracker, Op. 71

Vln. 2

5.

sempre ff

sempre ff

pizz.

unis.

Scherzo. *Allegro vivace.* Sogno di una notte di mezza estate

Nº 1. *p* 16

A

cresc.

5 B *p cresc.*

1 2 3 4 *sf*

5 *sf p sf sf*

C *pp*

D 21

E *p cresc.*

f cresc. sf 2 7

VIOLINO II.

- Staff 3:** Contains *f*, *sf*, *cresc.*, and *sf* dynamics.
- Staff 4:** Dominated by *ff* and *sf* dynamics.
- Staff 5:** Includes a *H* marking, *sf*, *dim.*, *p*, and *dim.* markings.

VOLINO II.

1 L 7 *pp* 1. 2. 3. 4. *cresc.* M

f *p* *sf* 1 2

3 4 5 6 *f* *tr* *tr* *tr* *p*

N 2 *p*

p *cresc.*

1 1 *sf* *f* O 1 2 1 *dim.*

3 1 2 *p*

P *pp*

V *sempre più pp* *sempre stacc.*

2 Q *dim.* *V*

G *V* *pizz.* *pp* He Geist! Wo geht die Reise hin? *attacca*